

Notes:

- All nail fixings pre-drilled minimum 1mm diameter smaller than nail gauge
- All products to be pre-coated & cut edges to be sealed as per Branz Bulletin 411
- All materials and fixtures are to comply with E2/AS1 clause 2.2
- Provide PVC tape bond break between H3.2 battens and any flashing
- Vertical Shiplap profiles to be fixed with a minimum 2mm gap at the overlap between boards
- Rigid & Flexible underlay as per Table 23 and Clauses 9.1.5 to 9.1.7 E2/AS1.
- Timber to NZBC B2 Durability b2.3.1 (b) Western Red Cedar, Larch

A

B

C

D

E

F

CCA treated h3.2 45x20mm  
BBS "H" timber cavity batten.  
Horizontal @ 480mm max centres

Framing

CCA treated H3.2 45x20mm  
BBS "V" timber cavity batten

75mm annular grooved  
rose head, silicone bronze  
or stainless steel nail

90x19mm  
Coverboard BBS202

69x19mm  
Coverboard BBS201

9x9mm compressible  
foam strip

Building wrap as per  
E2/AS1 table 23

Minimum 50x50mm corner flashing  
hem edge folds compatibility to comply  
with NZBC E2/AS1

BBS Vertical Shiplap Weatherboard

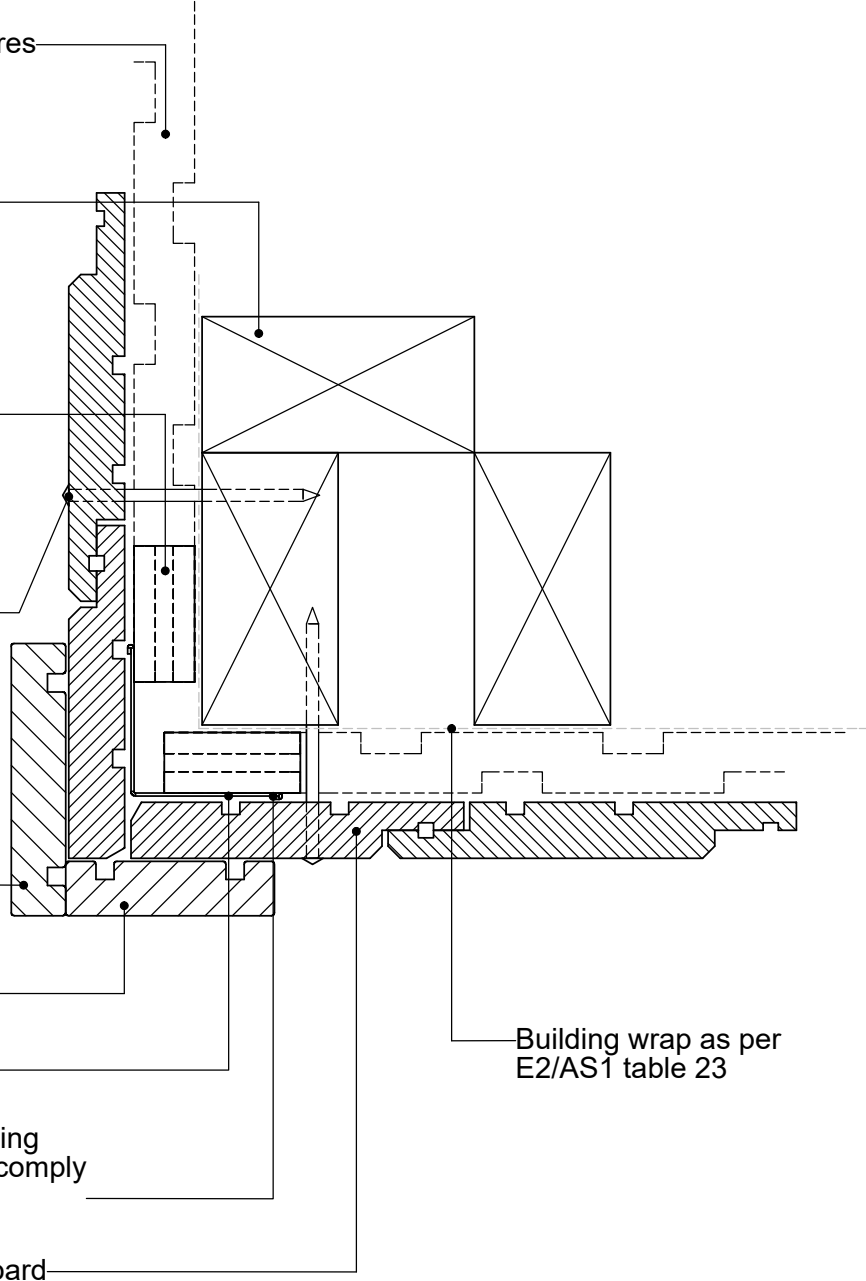

TITLE:					copyright BBS Timbers LTD ©		External corner detail	
	NAME	SIGNATURE	DATE	Rev		27 Kioreroa road PO Box 1407 Whangarei 09 438 9358	DWG NO.	A4
DRAWN							V-CW-05	
CHK'D								
APP'VD								
						SCALE:1:5	DNS	SHEET 1 OF 1