

Notes:

- All nail fixings to be pre-drilled minimum 1mm diameter smaller than nail gauge.
- All products to be pre-coated & edges sealed as per Branz Bulletin 411.
- All materials & fixtures are to comply with E2/AS1 Clause 20-22.
- Provide PVC tape bond break between H3.2 Battens and Flashing.
- Vertical Shiplap profiles to be fixed with a minimum 2mm gap at the overlap between boards.
- Rigid & Flexible underlay as per Table 23 and Clauses 9.1.5 to 9.1.7 E2/AS1.
- Timber to NZBC B2 Durability B2 3.1 (b) Western Red Cedar, Larch

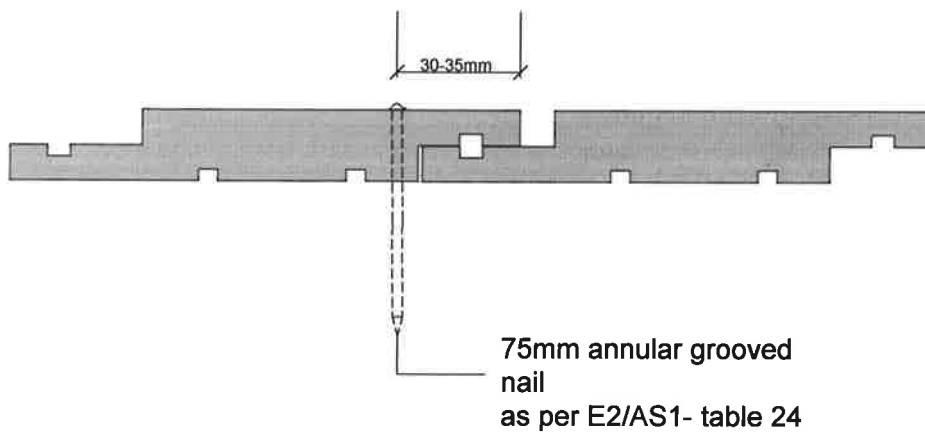
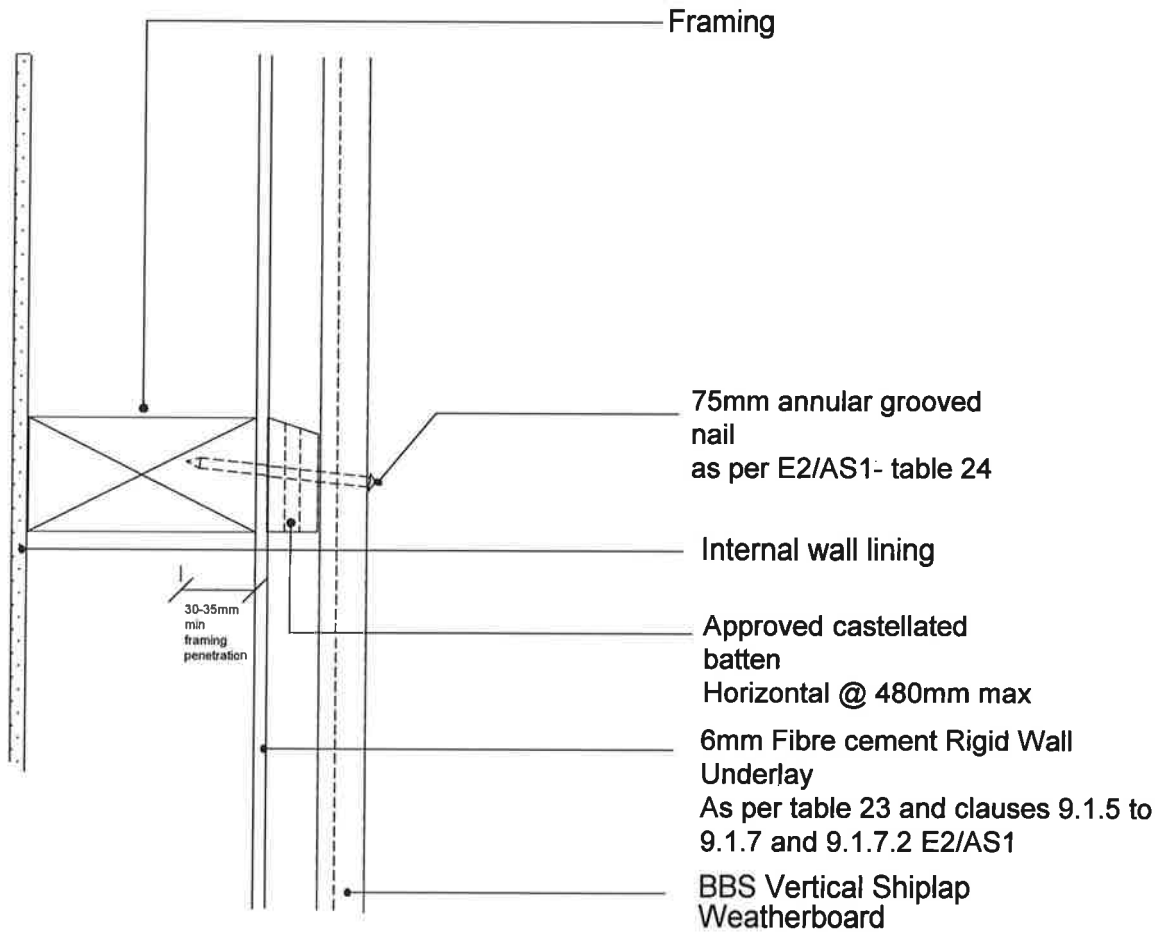

TITLE:					copyright BBS Timbers LTD ©		Rigid Underlay Fix detail	
DRAWN	NAME	SIGNATURE	DATE	Rev		DWG NO.		A4
CHK'D						VC-RB-00		
APPVD						SCALE:1:10 DNS SHEET 1 OF 1		
					27 Kioreroa road PO Box 1407 Whangarei 09 438 9358			