

Notes:

- All nail fixings pre-drilled minimum 1mm diameter smaller than nail gauge
- All products to be pre-coated & cut edges to be sealed as per Branz Bulletin 411
- All materials and fixtures are to comply with E2/AS1 clause 2.2
- Provide PVC tape bond break between H3.2 battens and any flashing
- Specific Rebated Bevel Back, Rusticated & Vertical Shiplap Profiles to be fixed with a minimum 2mm gap at the overlap between boards

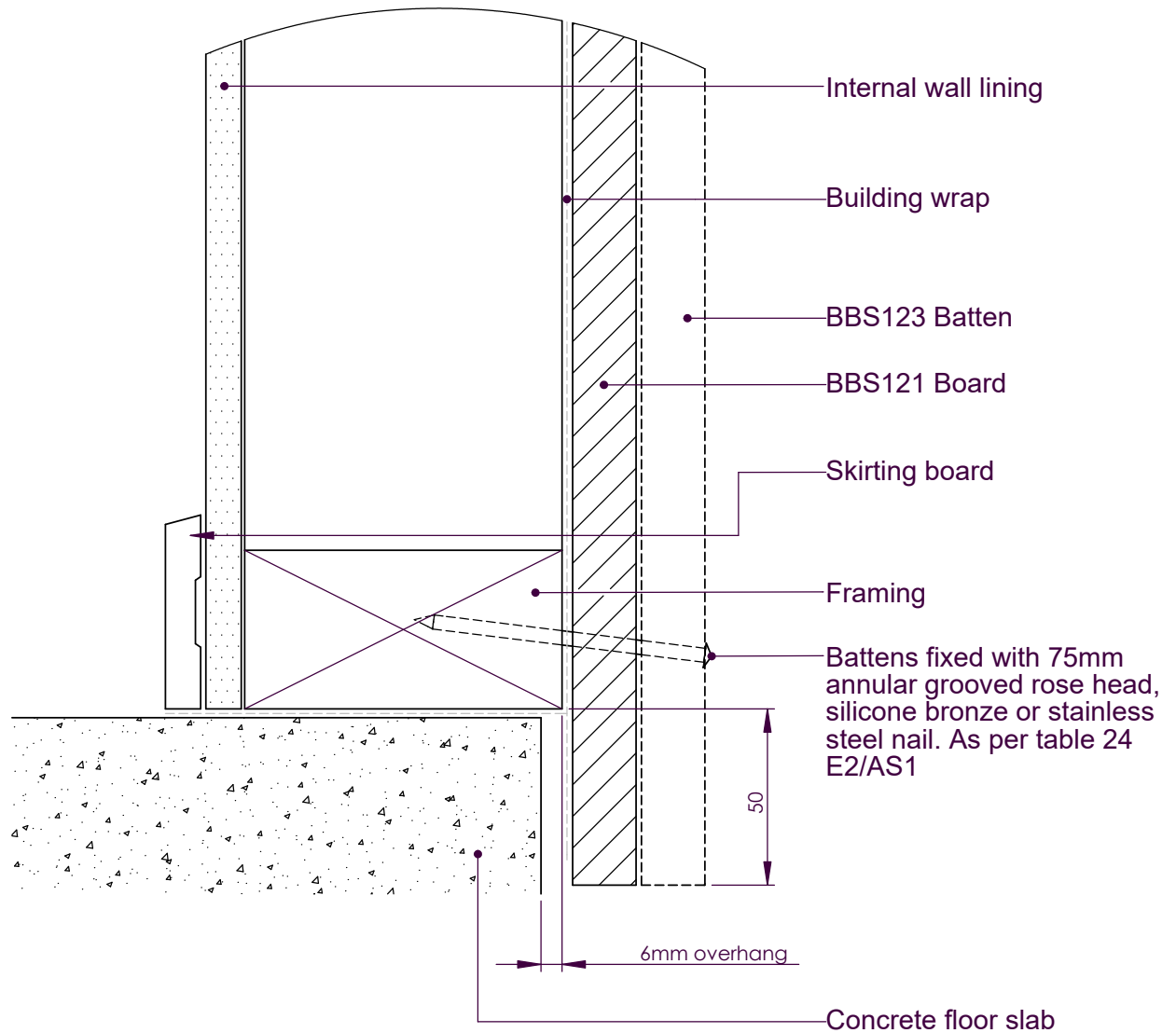

NOTE:  
Board & Batten fixed off nog  
as per table 24 E2/AS1 at  
480mm max centres

|        |      |           |      |     |   |                |                     |    |
|--------|------|-----------|------|-----|---|----------------|---------------------|----|
| TITLE: |      |           |      |     | copyright BBS Timbers LTD ©   |                | Bottom plate detail |    |
|        | NAME | SIGNATURE | DATE | Rev |  27 Kioreroa road<br>PO Box 1407<br>Whangarei<br>09 438 9358 | DWG NO.        |                     | A4 |
| DRAWN  |      |           |      |     |   | BB-DF-05       |                     |    |
| CHK'D  |      |           |      |     |   | SCALE:1:10 DNS |                     |    |
| APPVD  |      |           |      |     |   | SHEET 1 OF 1   |                     |    |