

Notes:

- All nail fixings pre-drilled minimum 1mm diameter smaller than nail gauge
- All products to be pre-coated & cut edges to be sealed as per Branz Bulletin 411
- All materials and fixtures are to comply with E2/AS1 clause 2.2
- Provide PVC tape bond break between H3.2 battens and any flashing
- Rigid & Flexible underlay as per table 23 and clauses 9.1.5 to 9.1.7
- Timber to NZBC B2 durability b2.3.1 (b), Western Red Cedar, Larch

Support pipe with nog
under & a screw fixed strap
over

Internal wall lining

Framing

H3.2 45x20 timber
cavity batten

Building wrap as per
E2/AS1 Table 23

Flexible flashing tape

Sealant on backing rod

Vanluk rubber boot with adhesive
collar, refer to www.vanluk.co.nz

BBS Bevel Back
weatherboard 32mm lap as per
E2/AS1

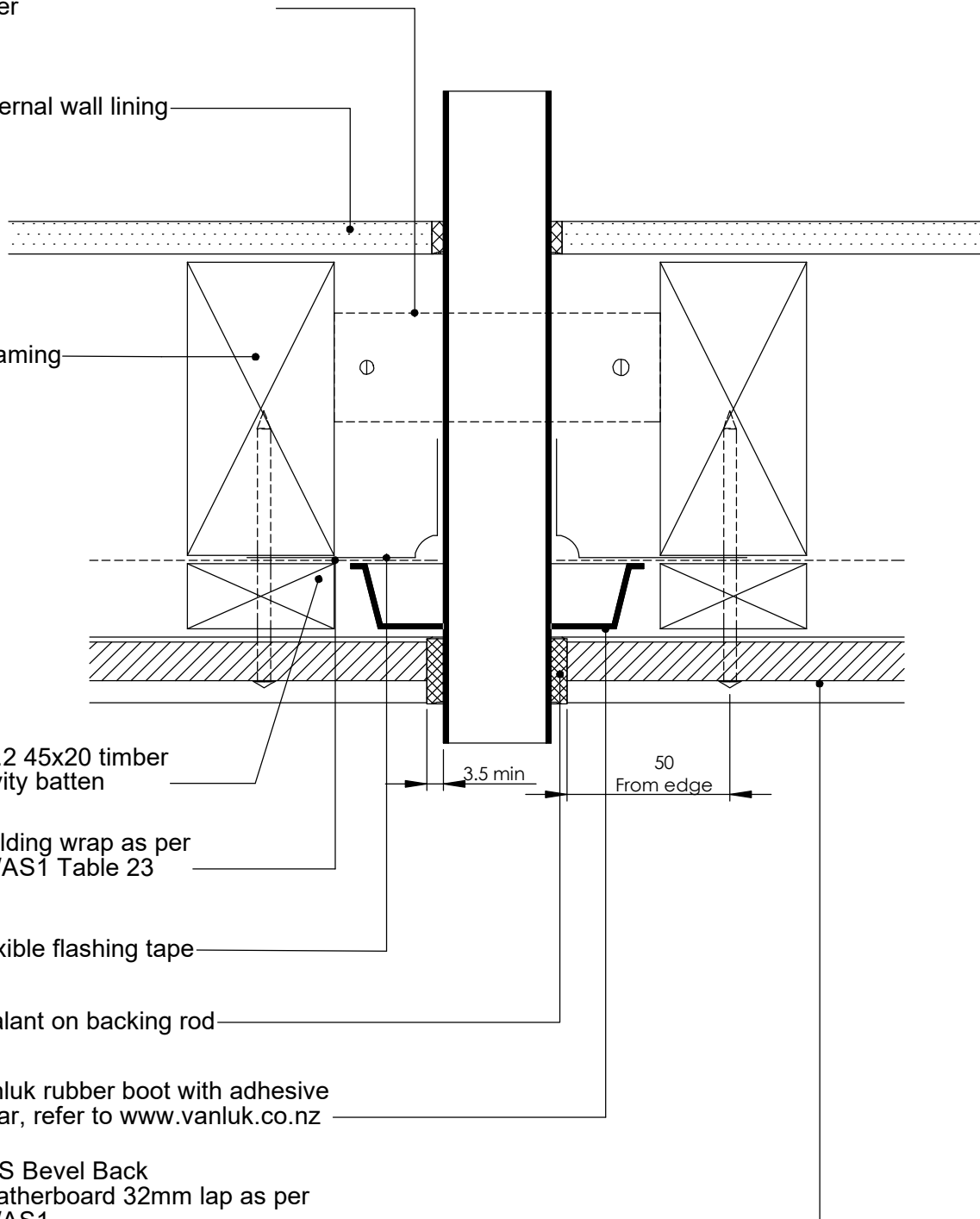

TITLE:					copyright BBS Timbers LTD ©		Pipe Penetration Detail	
	NAME	SIGNATURE	DATE	Rev		27 Kioreroa road PO Box 1407 Whangarei 09 438 9358	DWG NO.	A4
DRAWN							B-CW-11	
CHK'D								
APPV'D							SCALE:1:10 DNS SHEET 1 OF 1	