

Notes:

- All nail fixings pre-drilled minimum 1mm diameter smaller than nail gauge
- All products to be pre-coated & cut edges to be sealed as per Branz Bulletin 411
- All materials and fixtures are to comply with E2/AS1 clause 2.2
- Provide PVC tape bond break between H3.2 battens and any flashing
- Rigid & Flexible underlay as per table 23 and clauses 9.1.5 to 9.1.7
- Timber to NZBC B2 durability b2.3.1 (b), Western Red Cedar, Larch

6mm Fibre cement Rigid wall underlay. As per Table 23 and clauses 9.1.5 to 9.1.7 and 9.1.7.2 E2/AS1

Support pipe with nog under & a screw fixed strap over

Internal wall lining

Framing

H3.2 45x20 timber cavity batten

Flexible flashing tape

Vanluk rubber boot with adhesive collar, refer to www.vanluk.co.nz

Sealant on backing rod

BBS Bevel Back weatherboard 32mm lap as per E2/AS1

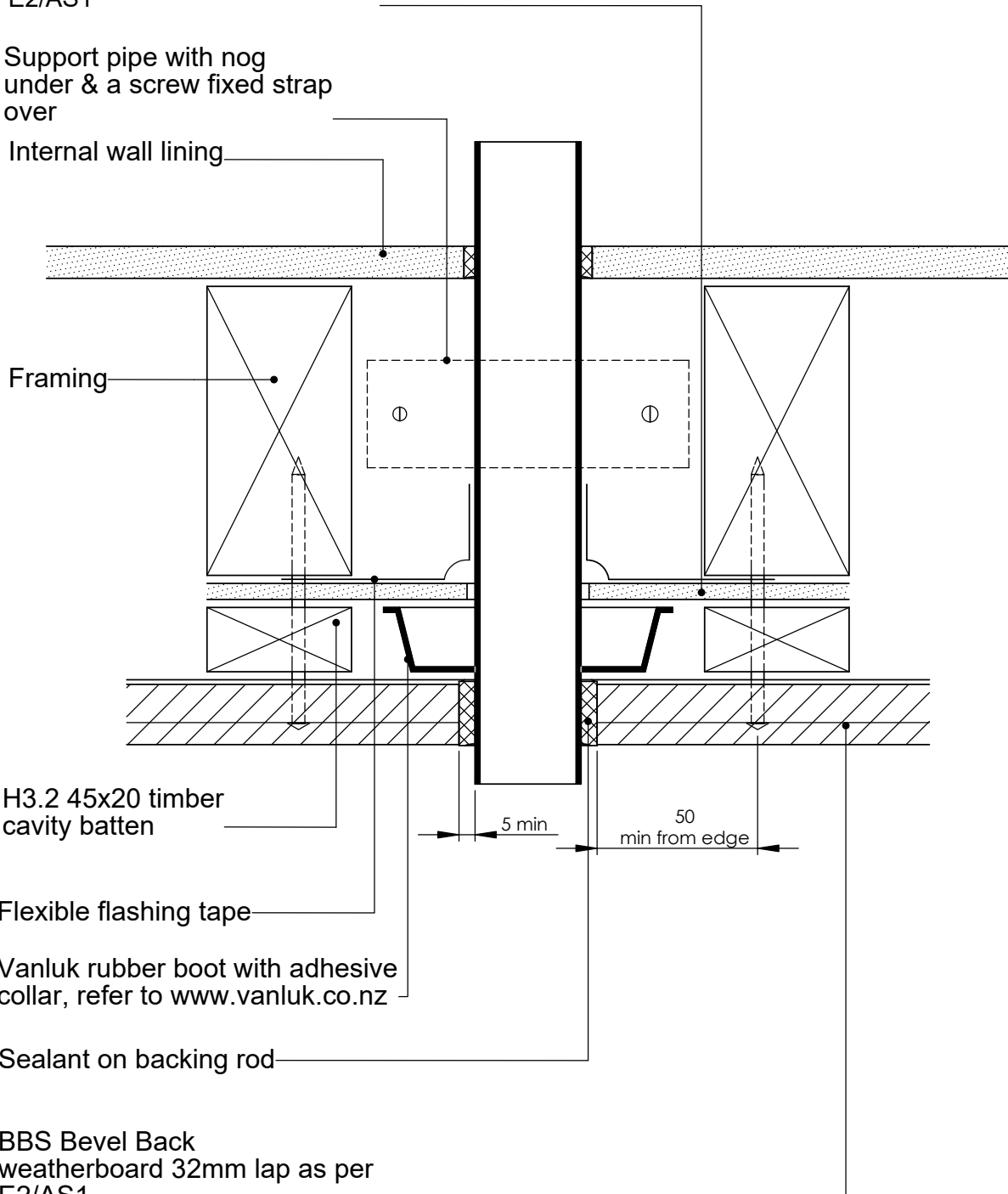

TITLE:					copyright BBS Timbers LTD ©		Pipe Penetration Detail		
	NAME	SIGNATURE	DATE	Rev		27 Kioreroa road PO Box 1407 Whangarei 09 438 9358	DWG NO.		A4
DRAWN							B-RB-11		
CHK'D									
APPV'D									
							SCALE:1:10 DNS	SHEET 1 OF 1	